

## Hospital care – where you are

Congratulations! Instead of having to stay in the hospital for treatment, you may be eligible for our new Geisinger Hospital at Home program. You'll have the same level of care as in the hospital — right in the comfort of your own home.

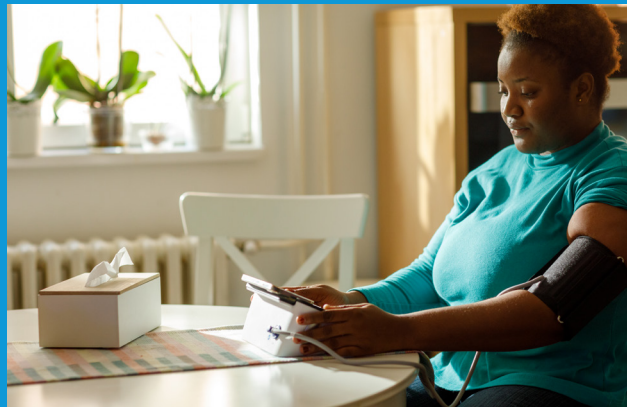

Questions? Call 570-849-6928,  
Monday through Friday, 8 a.m. – 4:30 p.m.  
For technical support with your tablet or  
wearable, call 570-607-4870 or 844-611-2232.

1359058 1/2024



# Geisinger Hospital at Home

Hospital care – where you are

## Geisinger

## How does it work?

Once you leave the hospital, the Geisinger Hospital at Home team will come to your home within one hour. Don't take off your hospital wristband.

While you're under our team's care, you won't leave your home. Here's what we provide:

- Daily visits from your medical team
- A device you wear on your arm that monitors your:
  - Heart rate
  - Oxygen level
  - Blood pressure
- A tablet with a call bell
  - The call bell connects you with your medical team.
- Treatments needed for your care
- Oxygen or other medical equipment, if needed

This service is covered under your insurance, just like any other inpatient hospital stay.

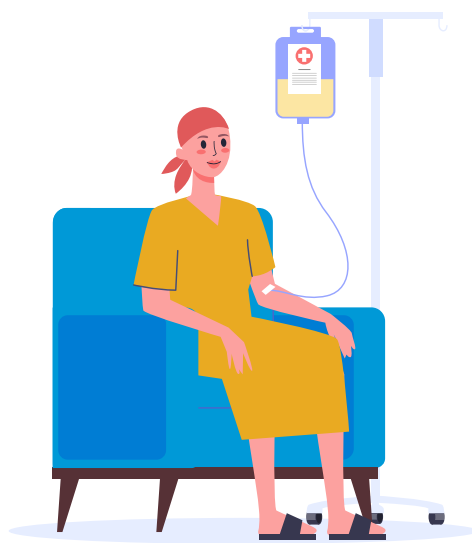

## What are the benefits?

The Hospital at Home program gives you a lot of freedom you don't have in the hospital. You can wear your own clothes and eat your own food. Family, friends and pets can be close, with no visiting hour restrictions. All the comforts of home — and all while receiving quality care.

## Helping us care for you

Want to participate in Hospital at Home? You'll have a couple of responsibilities so we can give you the best care possible.

- **Ask for a little support.** A family member, friend or other caregiver must take you home from the hospital and to any needed testing appointments. They can also give you companionship and care between our team's daily visits.
- **Wear your hospital wristband.** When our team comes to see you, they'll verify your identity for security purposes. Be sure to keep your hospital wristband on the whole time you're under our care.

## Terms to know

**Wearable** – The armband device that sends us information about your step count and your vital signs, including your heart rate, blood pressure and oxygen level

**RPM (remote patient monitoring)** – Keeping an eye on vital signs continuously and securely transmitted by the wearable

**CCC (Clinical Command Center)** – Staff who monitor your vital signs at night

**Tasks** – Things you need to do daily, like weighing yourself, checking your blood pressure and charging your wearable

**Questions? Call 570-849-6928, Monday through Friday, 8 a.m. – 4:30 p.m.**

**For technical support with your tablet or wearable, call 570-607-4870 or 844-611-2232.**

